

Presentations 1 for East Area Planning Committee Wednesday 12 October 2016

www.oxford.gov.uk



Agenda item number, description and page numbers

4.	15/03466/FUL: Clinical Biomanufacturing Facility, Churchill Hospital, Old Road	3 - 22
5.	16/01726/FUL: Unit 5, Ashville Way	23 - 28
6.	16/01213/FUL: 8 Jersey Road, OX4 4RT	29 - 38
7.	16/01472/FUL: Installation of public artwork and seating, Land at Cowley Road and Newman Road, OX4 3TP	39 - 46

This page is intentionally left blank

Welcome to the East Area Planning Committee

- This planning committee meeting is held in public but it is not a public meeting.
- There will be an opportunity for the public to address the committee on each application.
- 3 • If you wish to speak for or against a planning application, you need to have either requested it in advance, or hand in one of the available speaker forms, or speak to the clerk.
- Information on meeting protocol and conduct at the committee is set out in the Code of Practice.
- This is in the committee agenda just before the first planning application report.

Site Plan

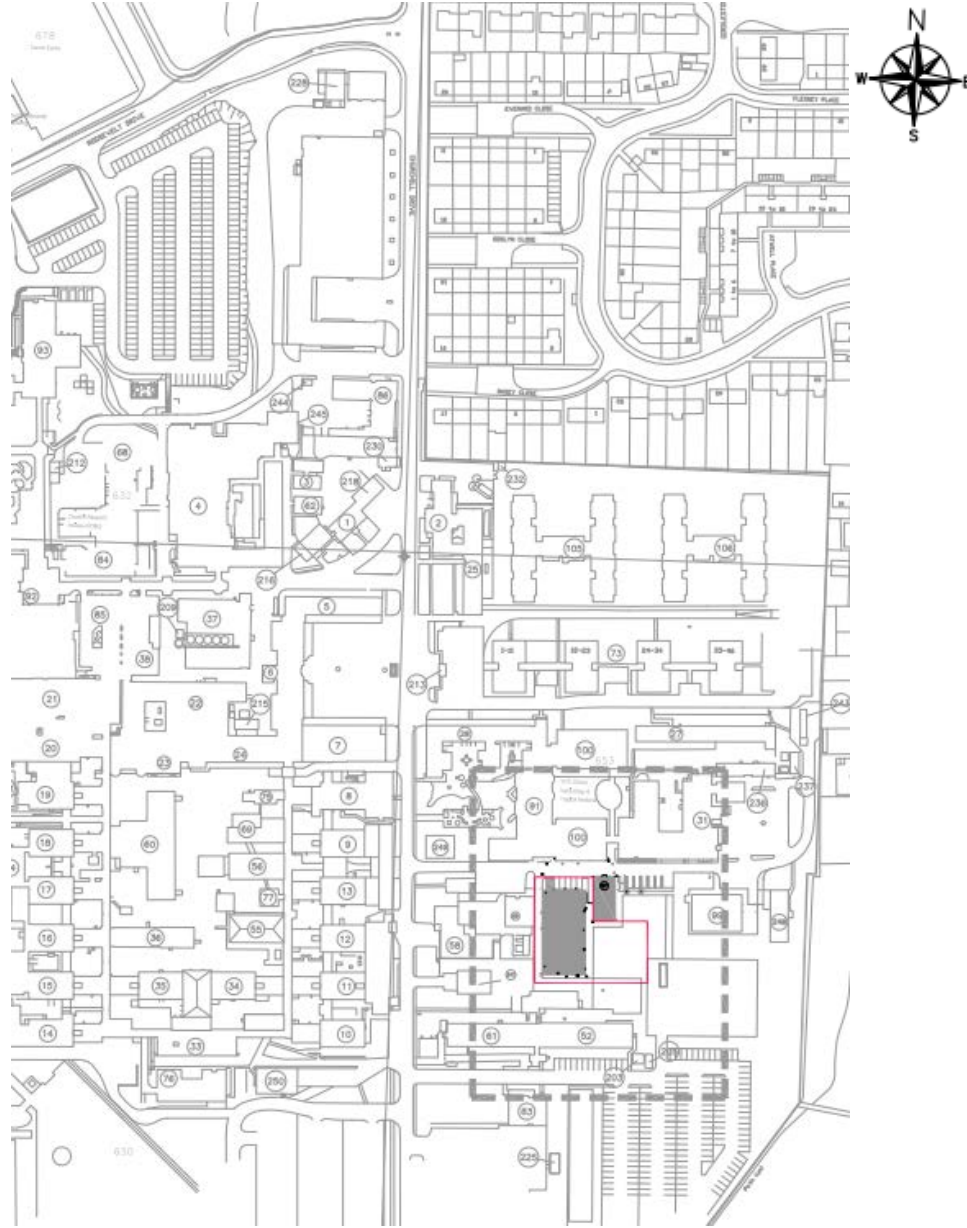

www.oxford.gov.uk





West Elevation

www.oxford.gov.uk





www.oxford.gov.uk



South Elevation



East Elevation

www.oxford.gov.uk





www.oxford.gov.uk



Existing Sub Station/Transformers

Existing Block Plan

6

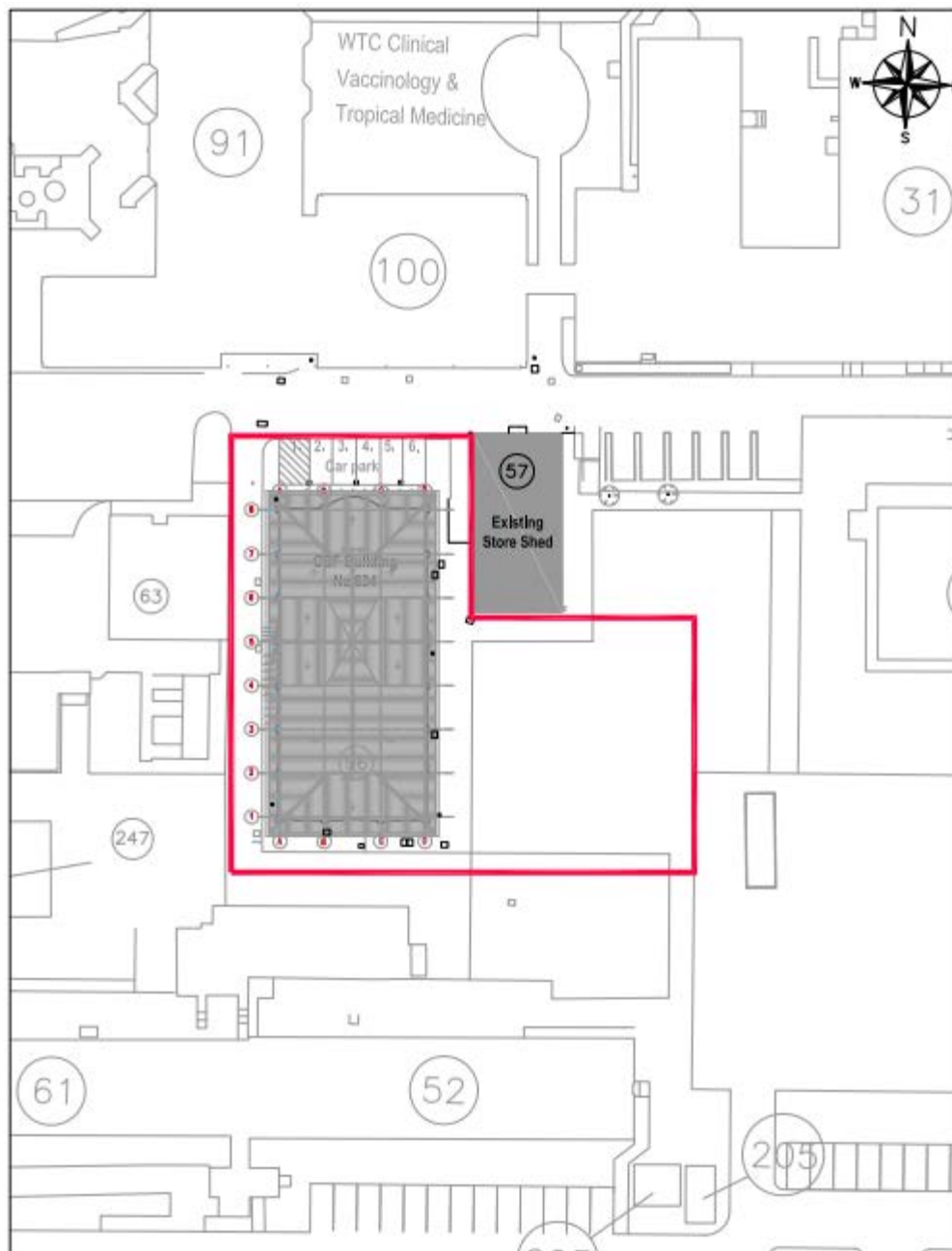

www.oxford.gov.uk



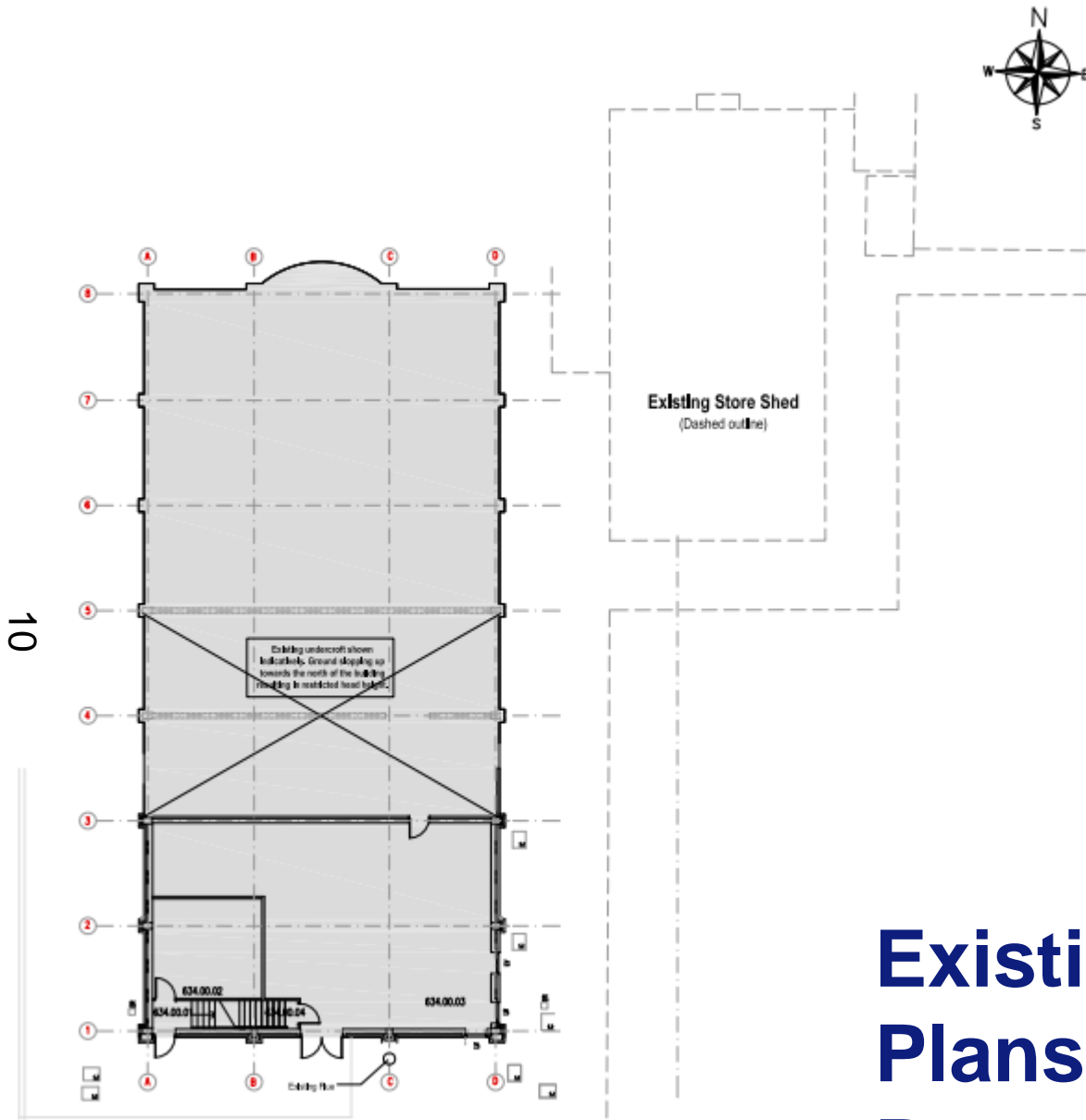

Existing Floor Plans - Basement



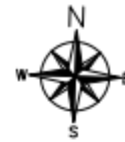
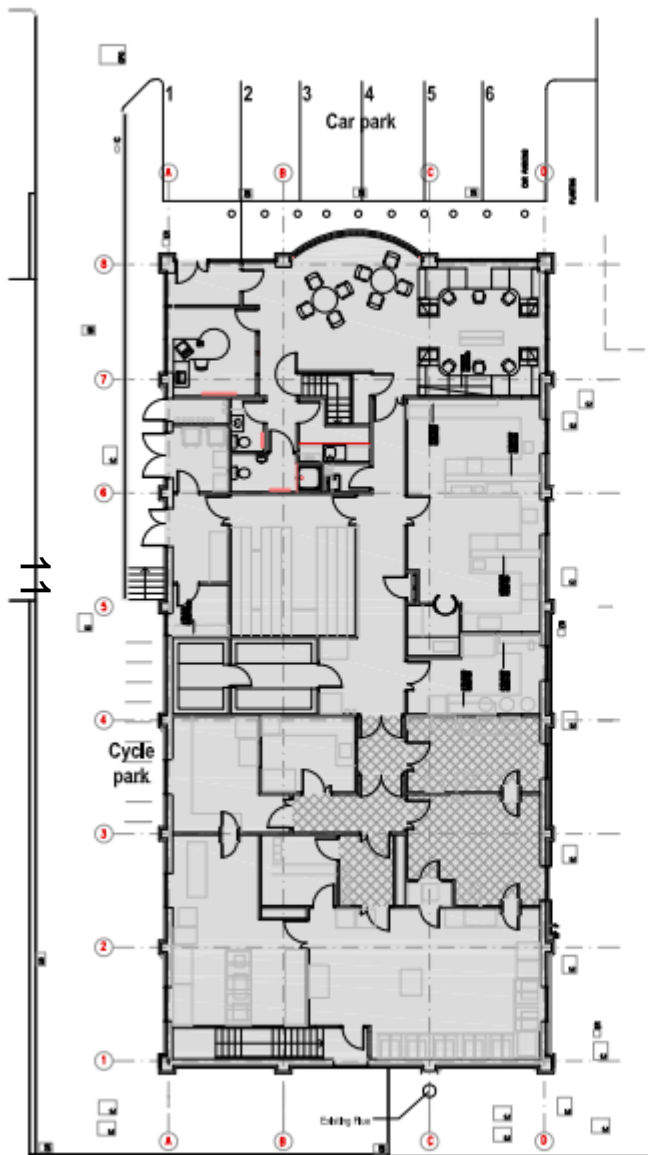

Existing Store Shed
(Dashed outline)

www.oxford.gov.uk



Existing Floor Plans – Ground Floor



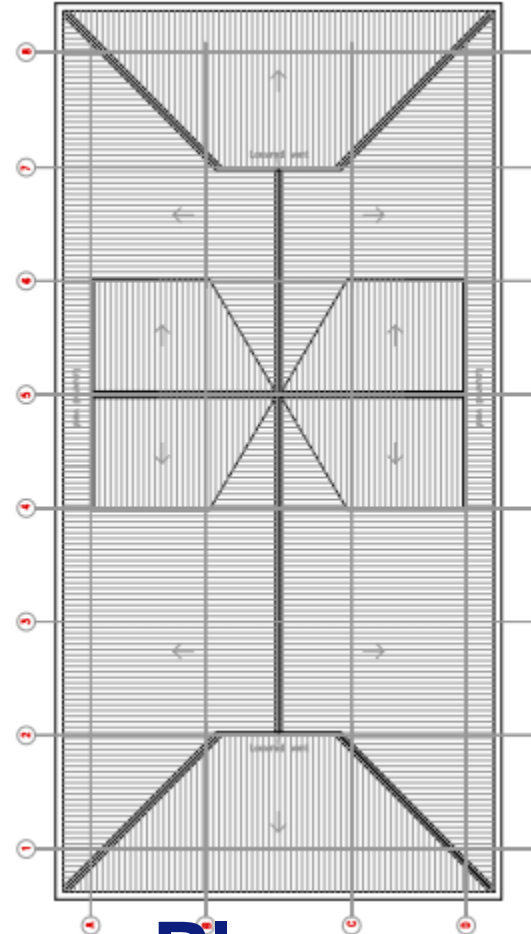
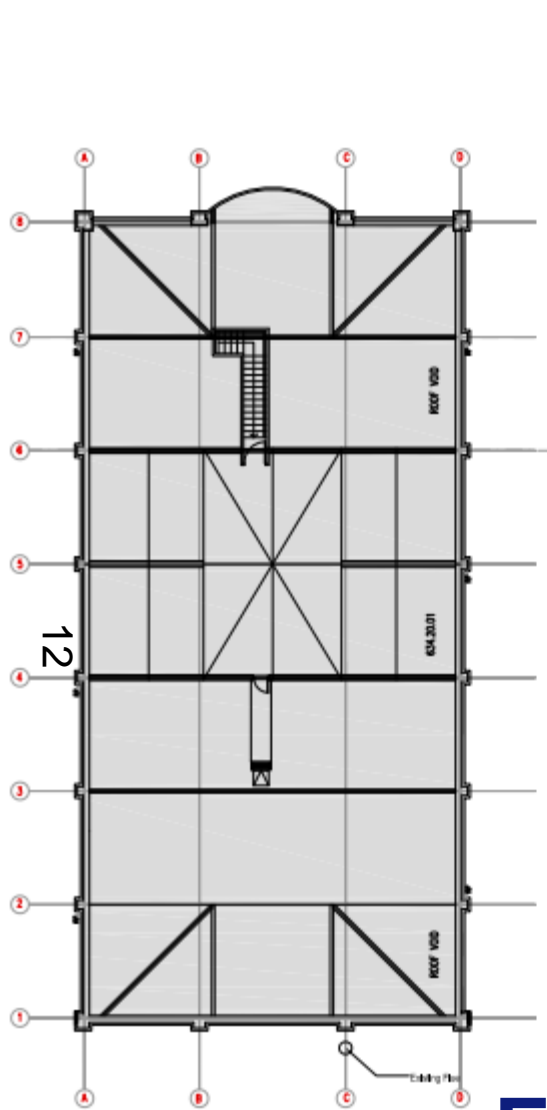

Existing Floor Plans – Roof Void and Roof



Existing Elevations

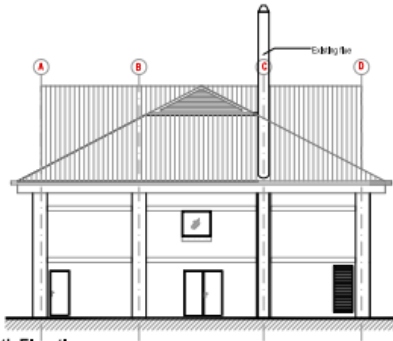

Existing South Elevation
1:200 @A3

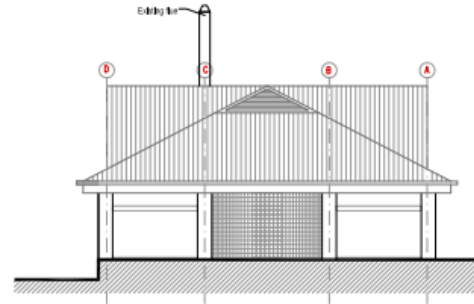

Existing North Elevation
@ 1:200- A3

13

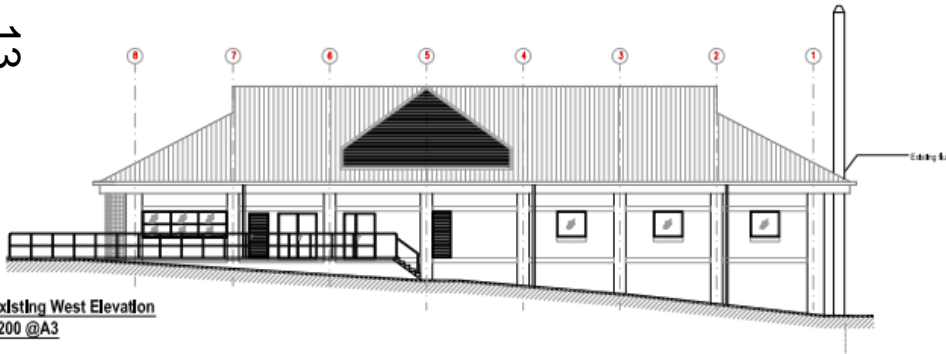

Existing West Elevation
1:200 @A3

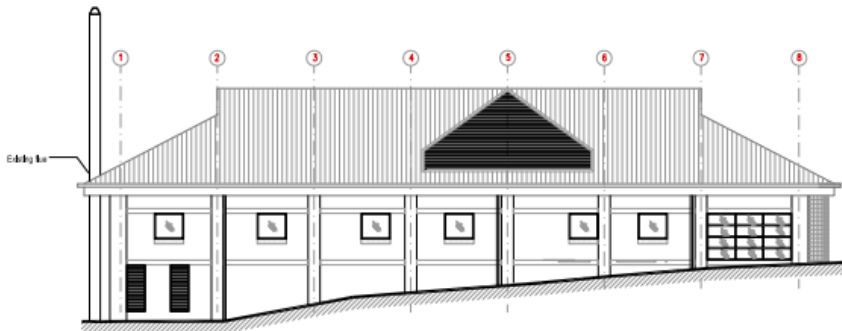

Existing East Elevation
1:200 @A3



Proposed Block Plan

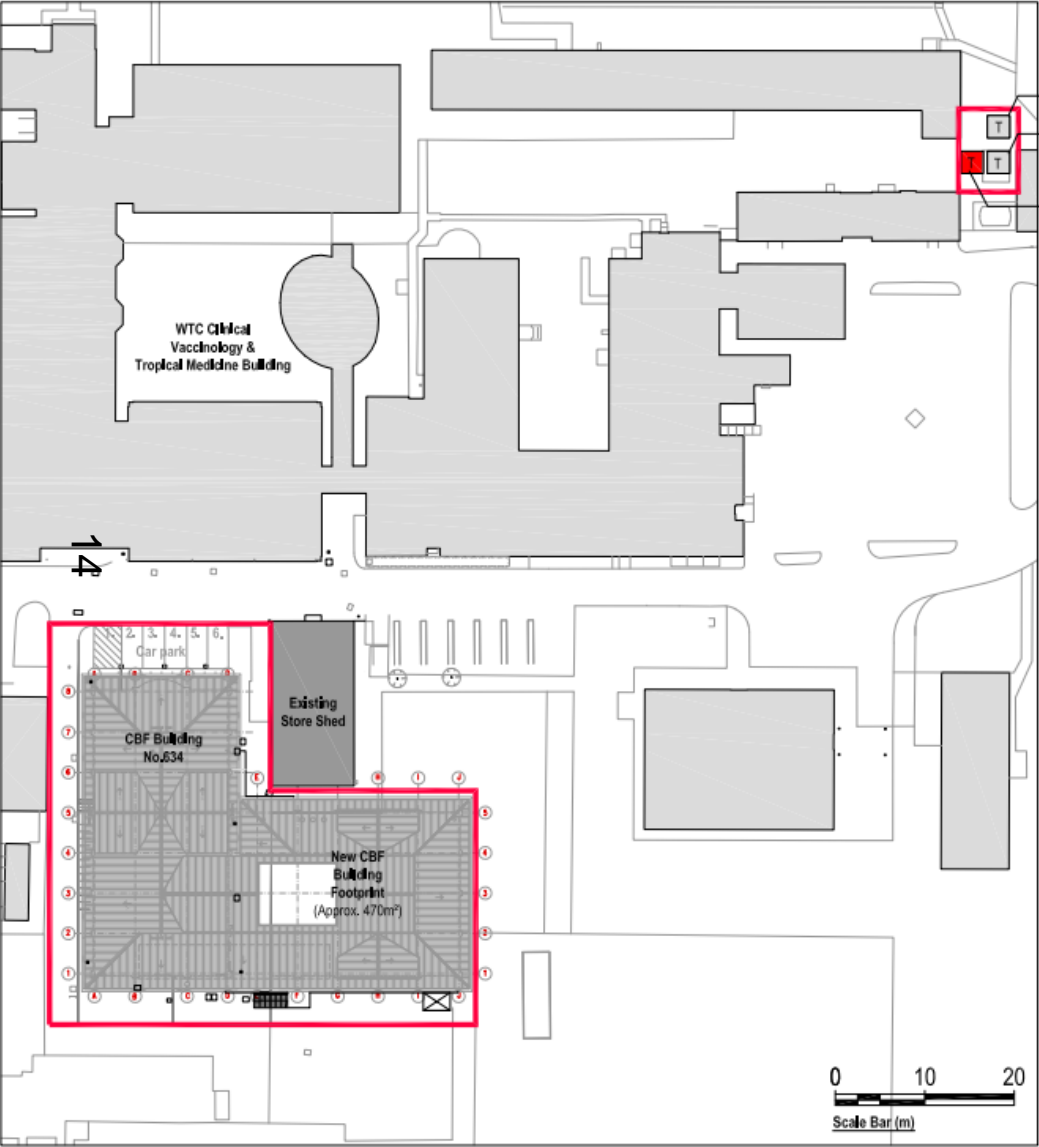

- Existing Transformer
- Existing Transformer
- Proposed location of new Sub Station/Transformer



www.oxford.gov.uk



Proposed Floor Plans - Basement



15

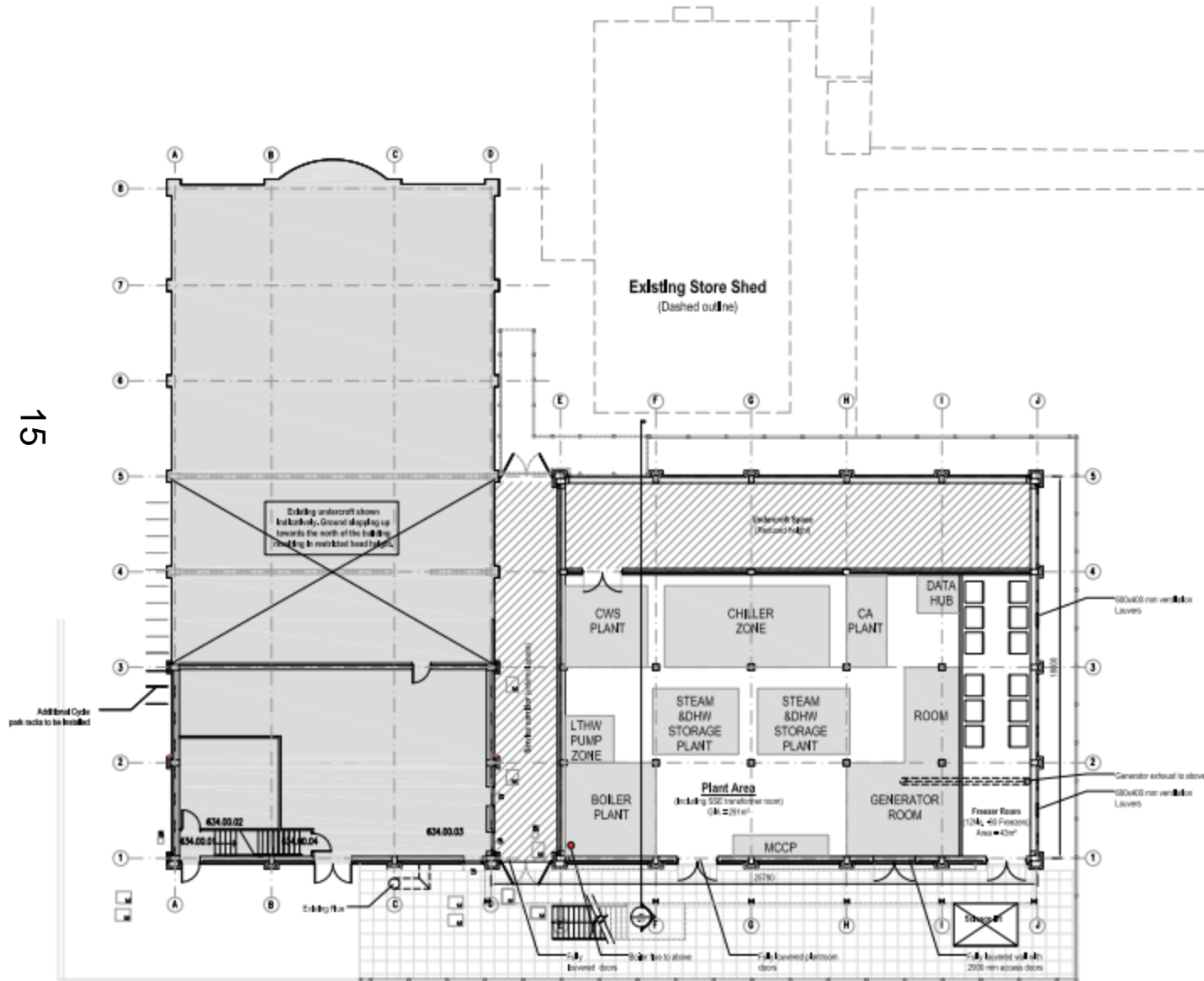

ruk



Proposed Floor Plans – 1st Floor Plant Room

ov.uk



**OXFORD
CITY
COUNCIL**

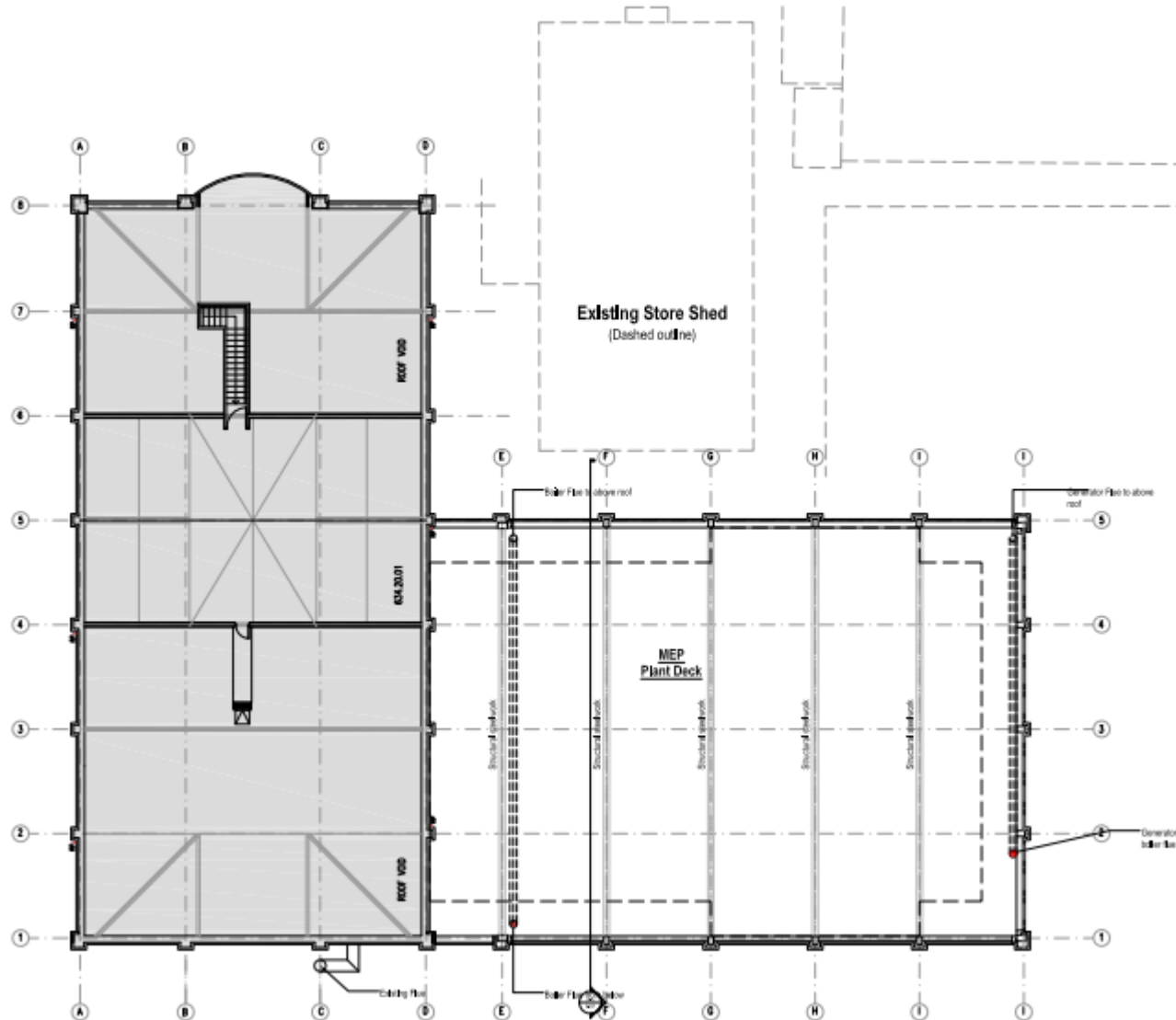

Proposed Floor Plans – Roof Plan

18

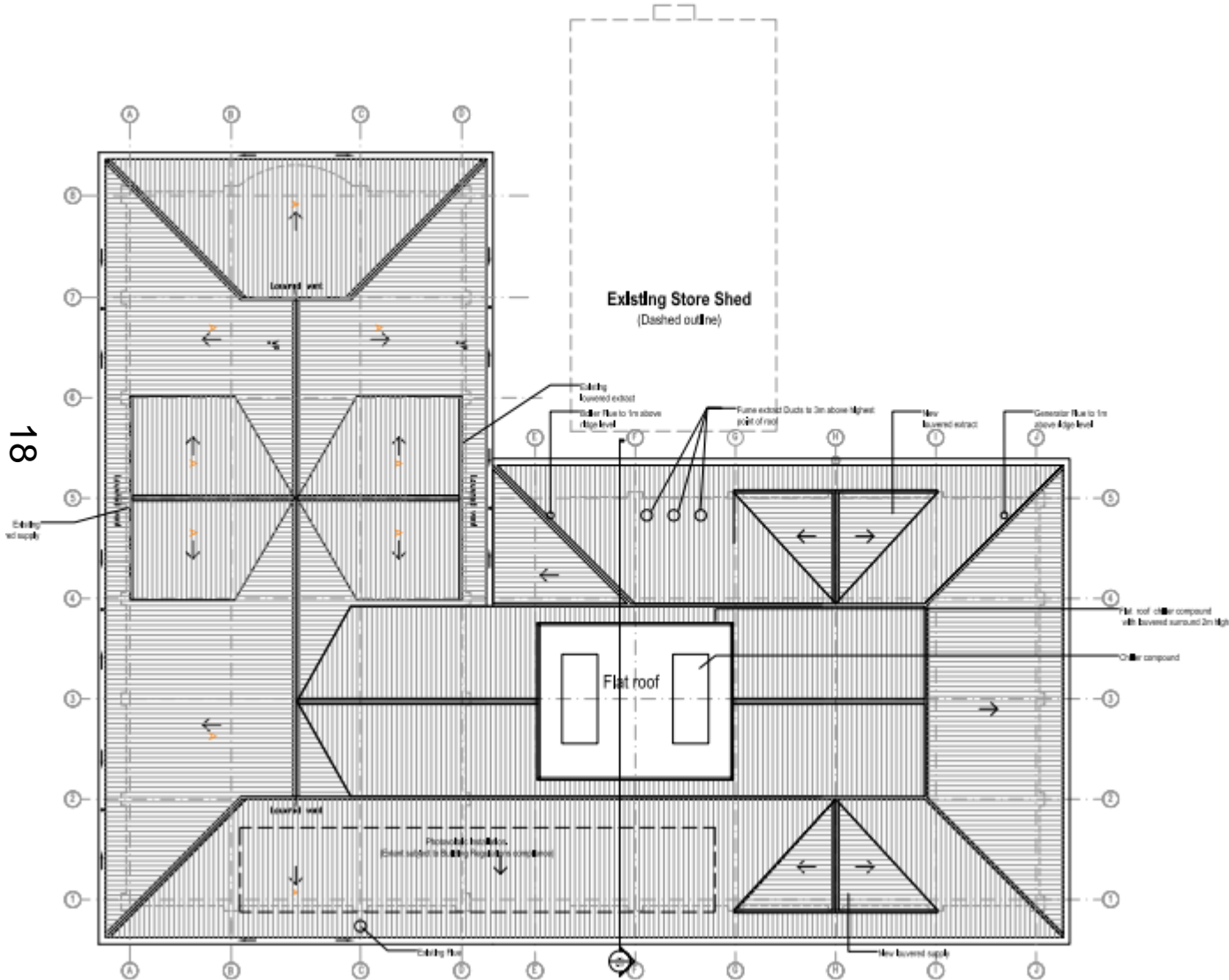

Proposed Elevations – West & South

gov.uk



OXFORD
CITY
COUNCIL

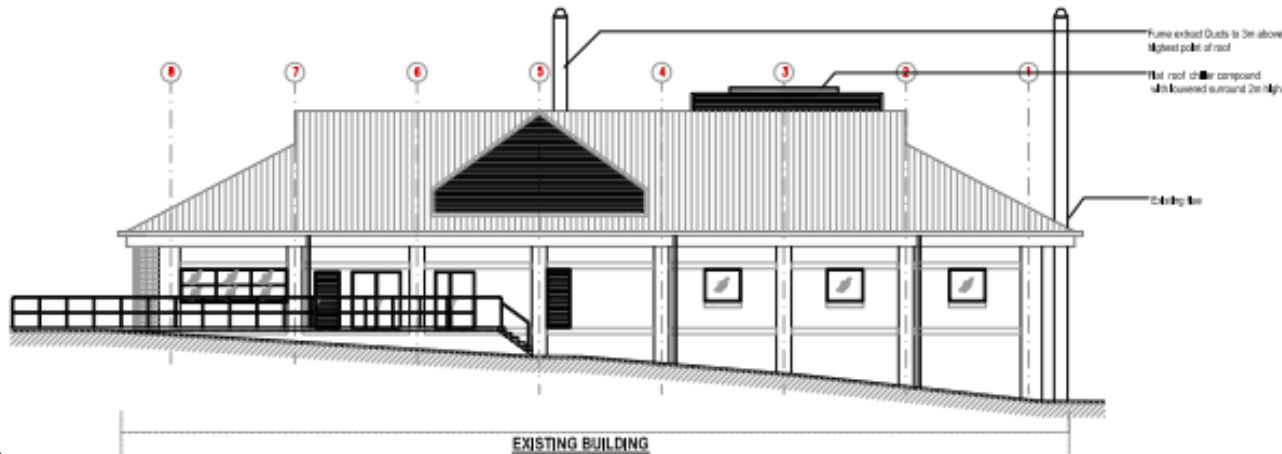

Proposed West Elevation
1:200 @A3

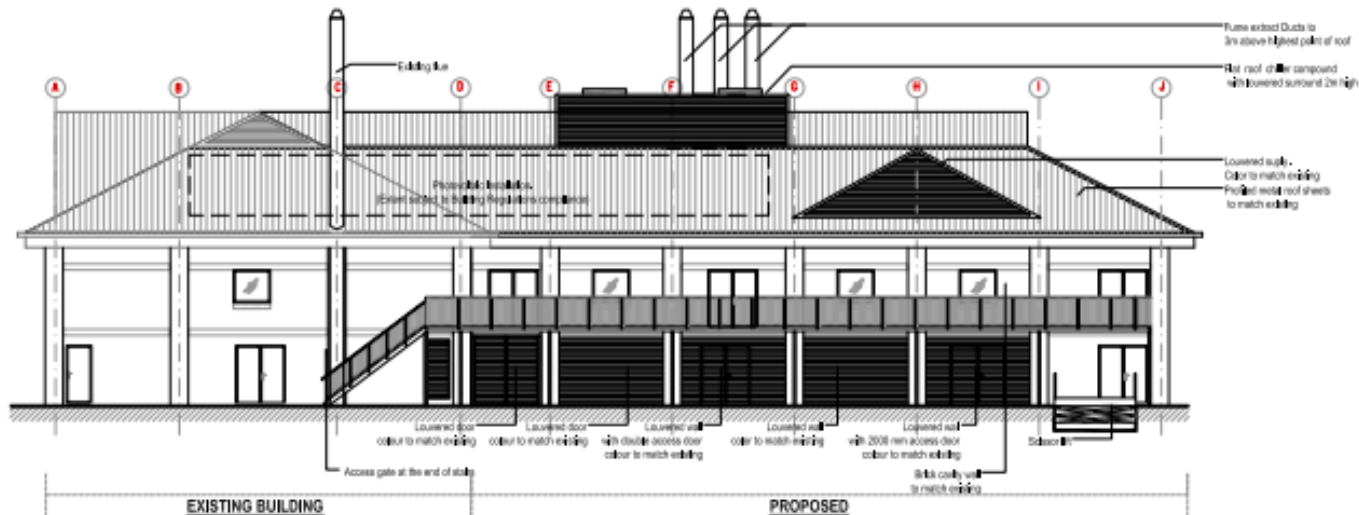

Proposed South Elevation
1:200 @A3



Proposed Sub Station/Transformer

www.oxford.gov.uk



GRP enclosure.
Colour to match
existing within location

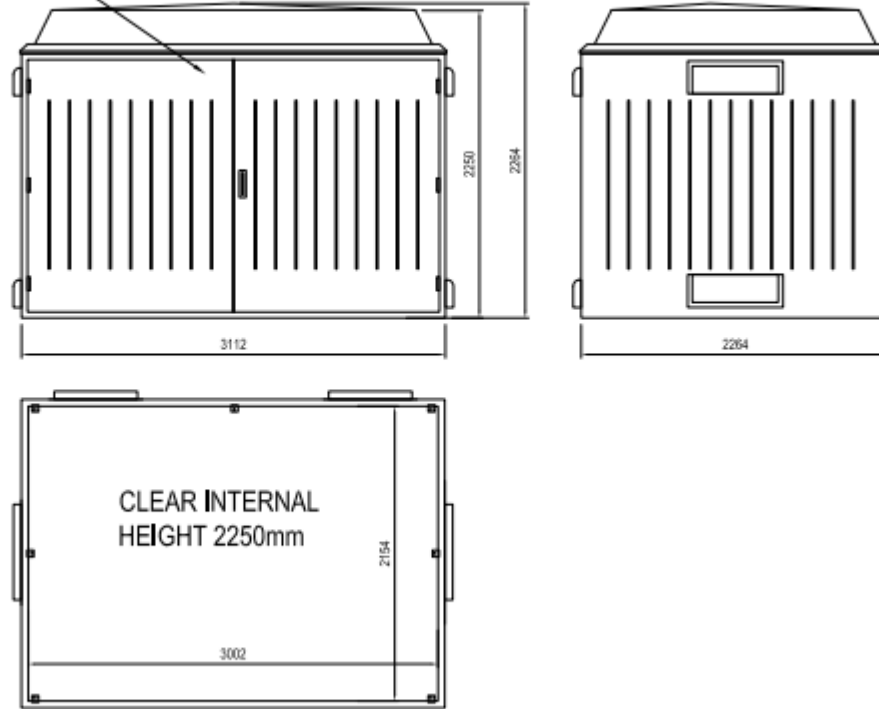

This page is intentionally left blank

Welcome to the East Area Planning Committee

- This planning committee meeting is held in public but it is not a public meeting.
- There will be an opportunity for the public to address the committee on each application.
- 23 If you wish to speak for or against a planning application, you need to have either requested it in advance, or hand in one of the available speaker forms, or speak to the clerk.
- Information on meeting protocol and conduct at the committee is set out in the Code of Practice.
- This is in the committee agenda just before the first planning application report.

Site Plan – Unit 5 Ashville Way

24

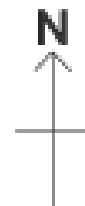

www.oxford.gov.uk



View of site from highway

www.oxford.gov.uk



25



Block Plan – Ground Floor



Block Plan – First Floor

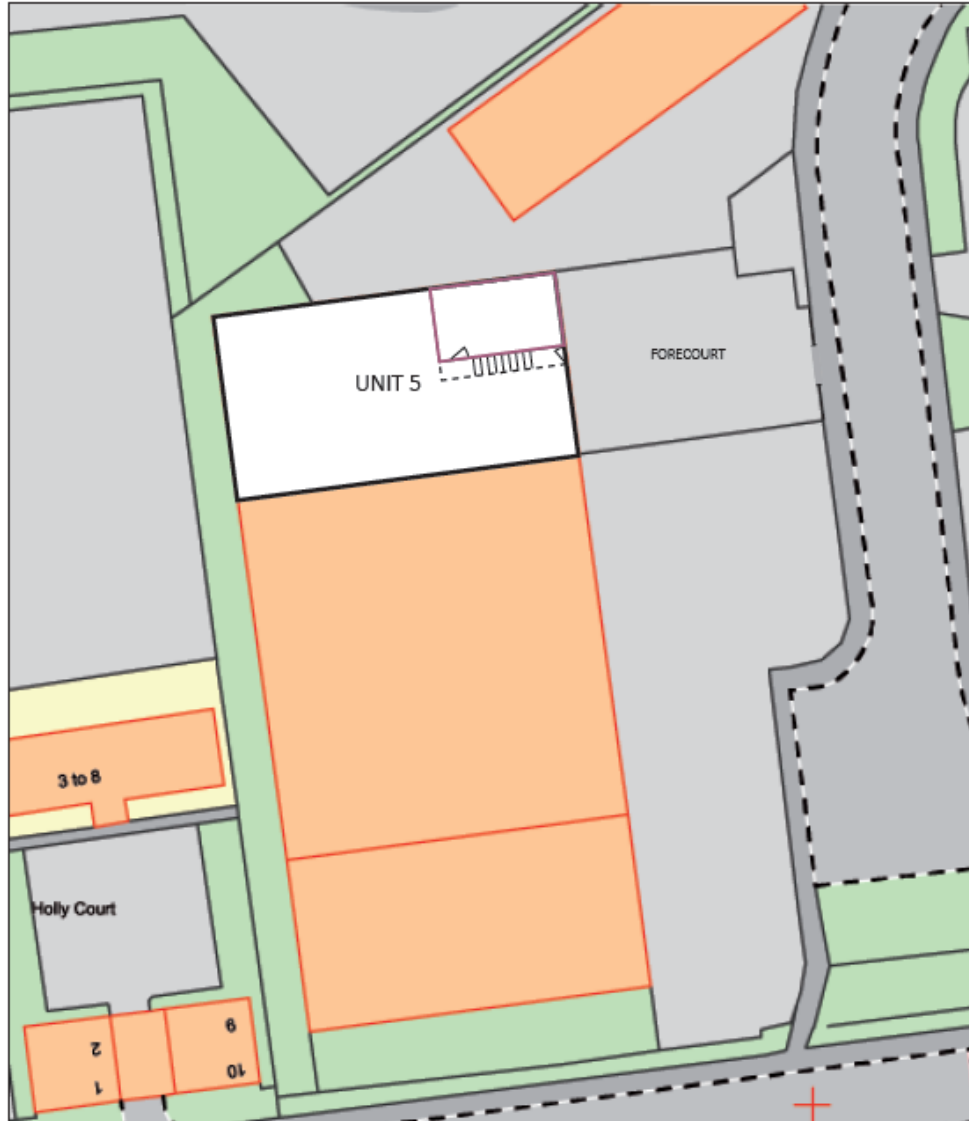

This page is intentionally left blank

Welcome to the East Area Planning Committee

- This planning committee meeting is held in public but it is not a public meeting.
- There will be an opportunity for the public to address the committee on each application.
- 29 • If you wish to speak for or against a planning application, you need to have either requested it in advance, or hand in one of the available speaker forms, or speak to the clerk.
- Information on meeting protocol and conduct at the committee is set out in the Code of Practice.
- This is in the committee agenda just before the first planning application report.

Site Plan – 8 Jersey Road



www.oxford.gov.uk



View of site from highway



www.oxford.gov.uk



View of site from rear



www.oxford.gov.uk





Project CLUED for:-

Flat 1 : 1 x 1 Bedroom Flat
 Flat 2 : 1 x 1 Bed Studio Flat
 Flat 3 : 1 x 1 Bed Studio Flat
 Flat 4 : 1 x 1 Bedroom Flat

For

8 Jersey Road
 Oxford

Layout plan submitted with
 12/00434/CEU



Existing Elevations



Front Elevation (No Change)



Existing Rear Elevation (No Change)

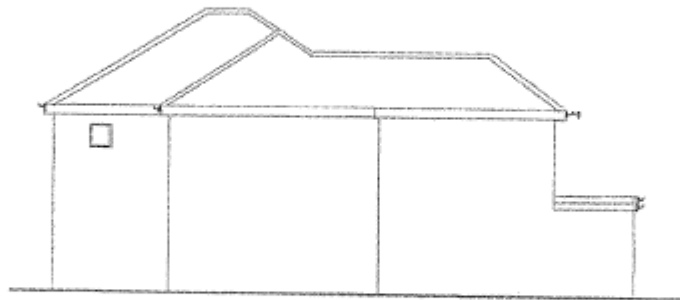

Side Elevation (No Change)

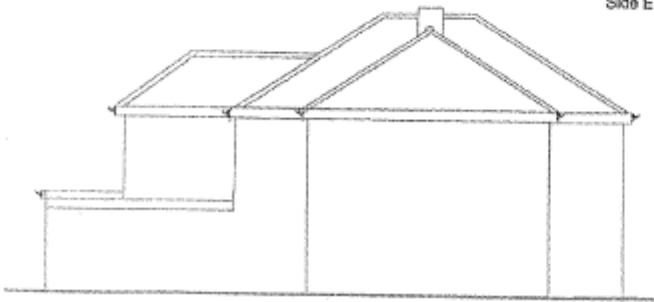

Side Elevation (No Change)



Drawing
Elevations as existing
Site
8 Jersey Road, Oxford
Drawn
building design (service and management)
Scale 1:100 at A3
Dwg 1785/Exist



Existing Layout and Occupation

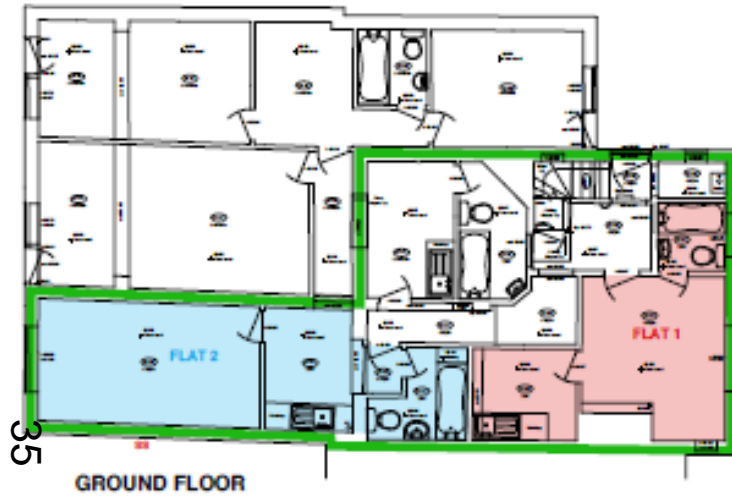

Areas without colour are
unoccupied or communal
access areas

 Area of CLEUD
1200434/CEU

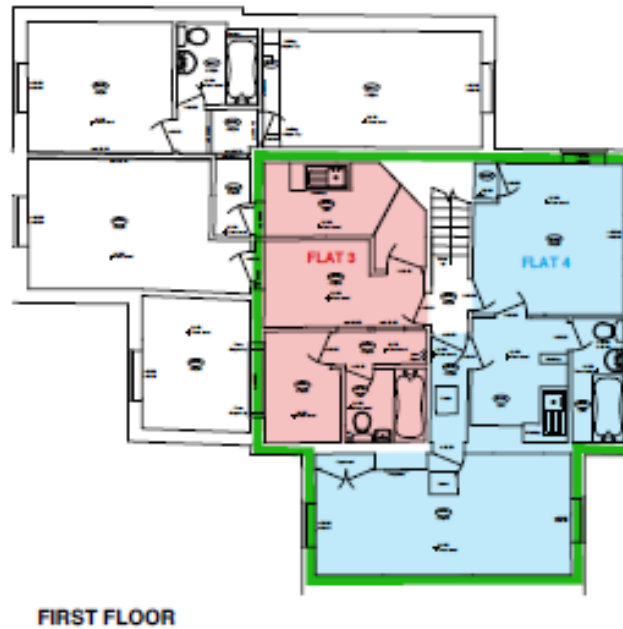

Proposed Elevations



Proposed Layout and Occupation

www.oxford.gov.uk

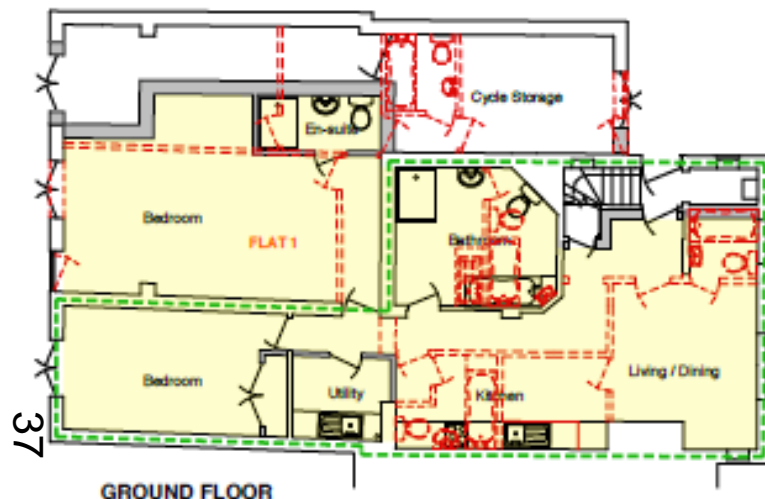

GROUND FLOOR

GIFA:
Flat 1 = 119.6 sqm

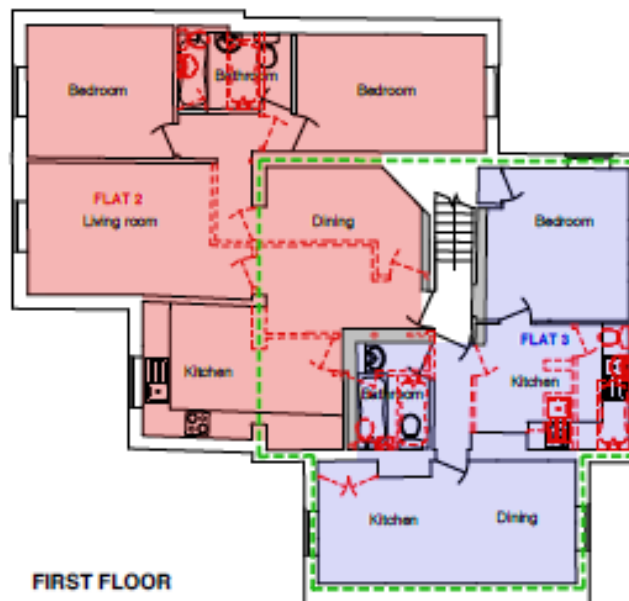

FIRST FLOOR

GIFA:
Flat 2 = 68.3 sqm
Flat 3 = 42.4 sqm



Proposed Site Plan

- Footprint of building not covered by CLEUD:
- Ground Floor
 - First Floor

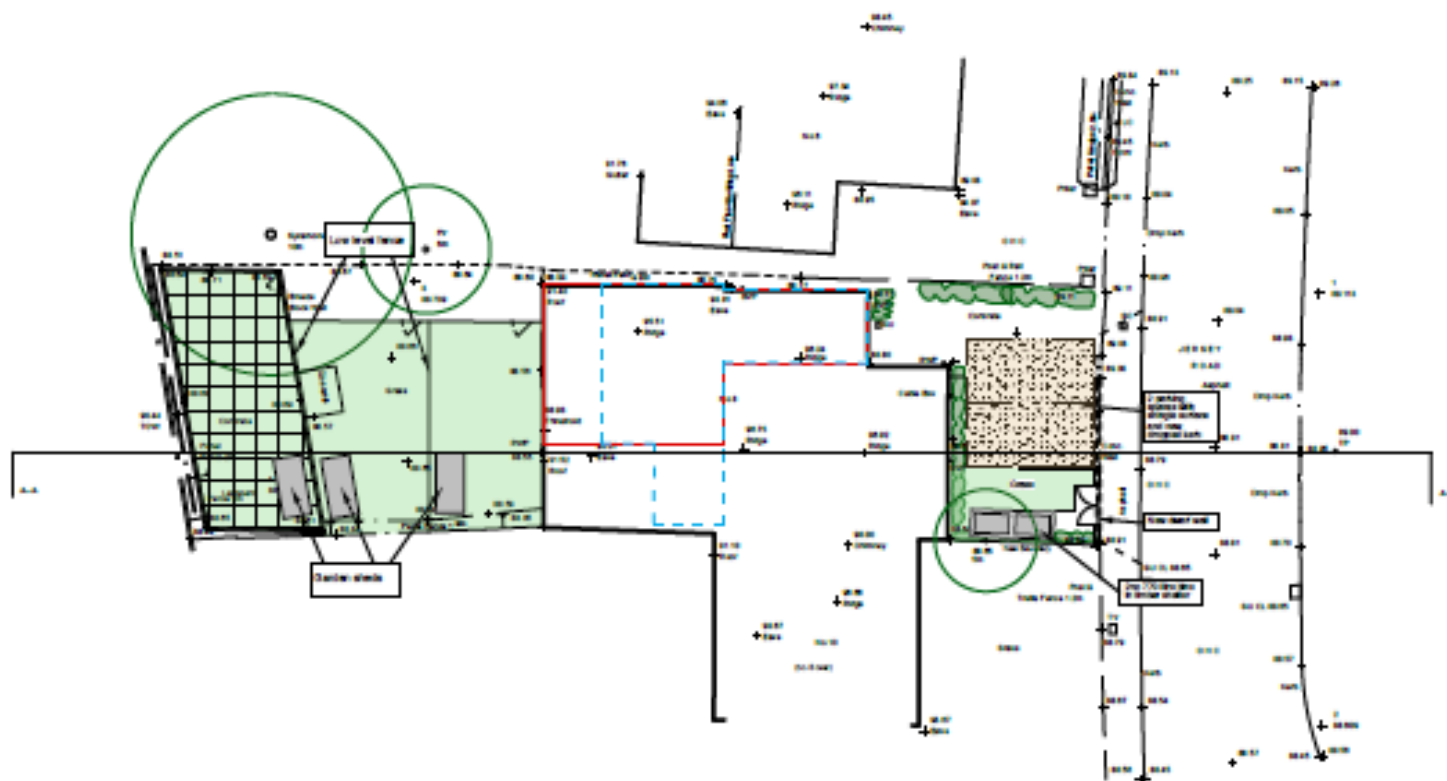

Welcome to the East Area Planning Committee

- This planning committee meeting is held in public but it is not a public meeting.
- There will be an opportunity for the public to address the committee on each application.
- 39 • If you wish to speak for or against a planning application, you need to have either requested it in advance, or hand in one of the available speaker forms, or speak to the clerk.
- Information on meeting protocol and conduct at the committee is set out in the Code of Practice.
- This is in the committee agenda just before the first planning application report.

Site Plan

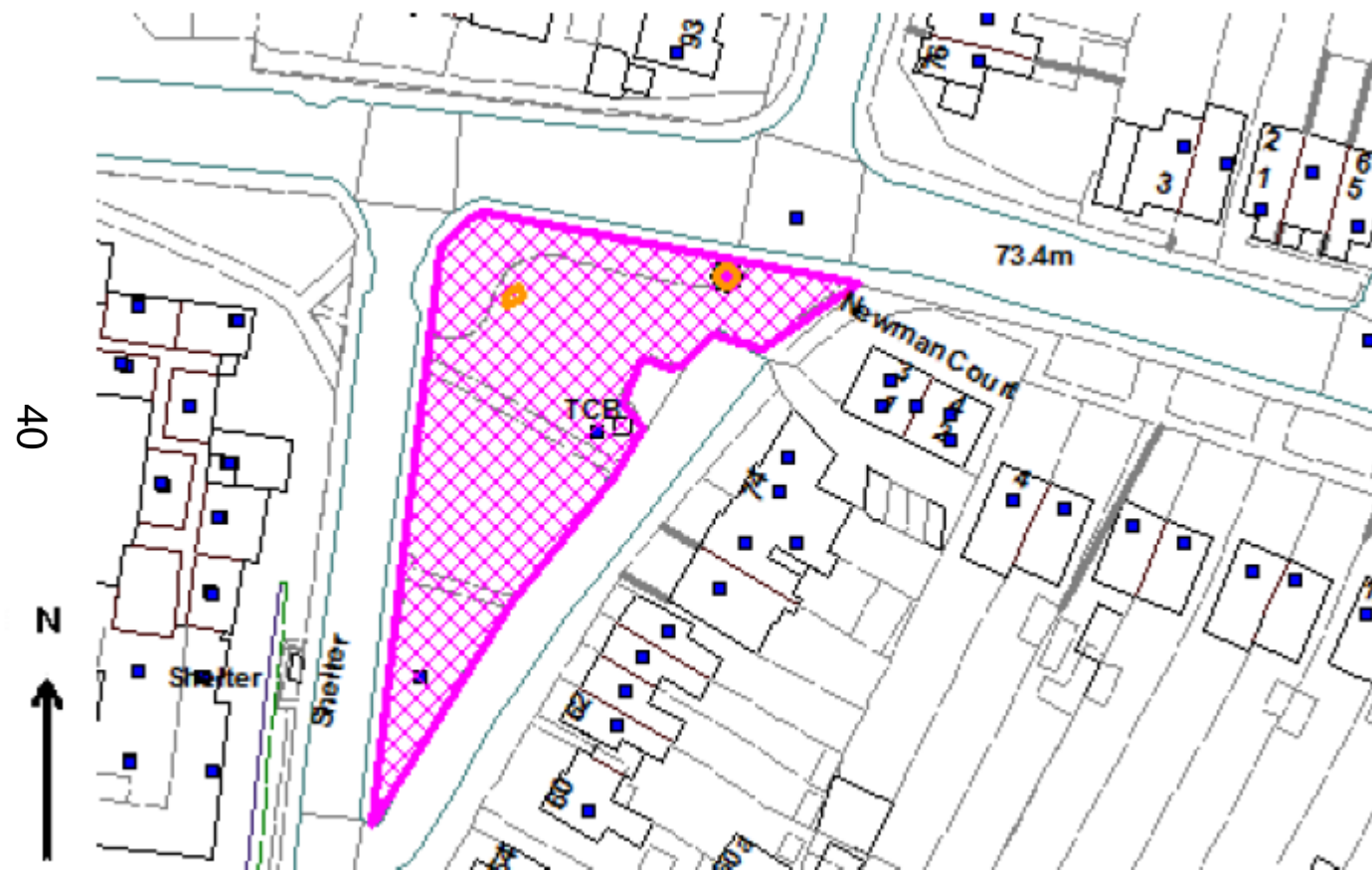

© Crown Copyright and database right 2011.
Ordnance Survey 100019348

www.oxford.gov.uk



View looking west



View looking north towards Newman Road



Proposed elevation

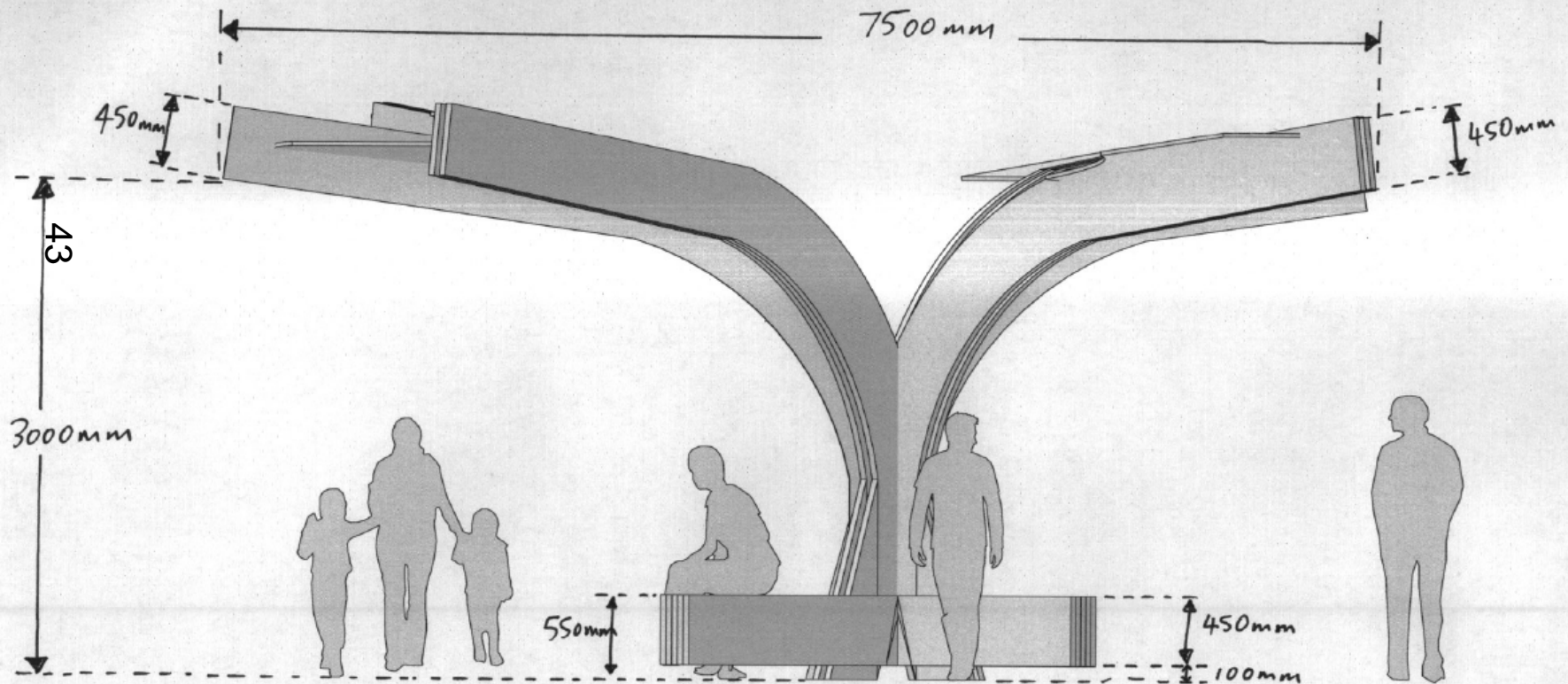

Proposed plan

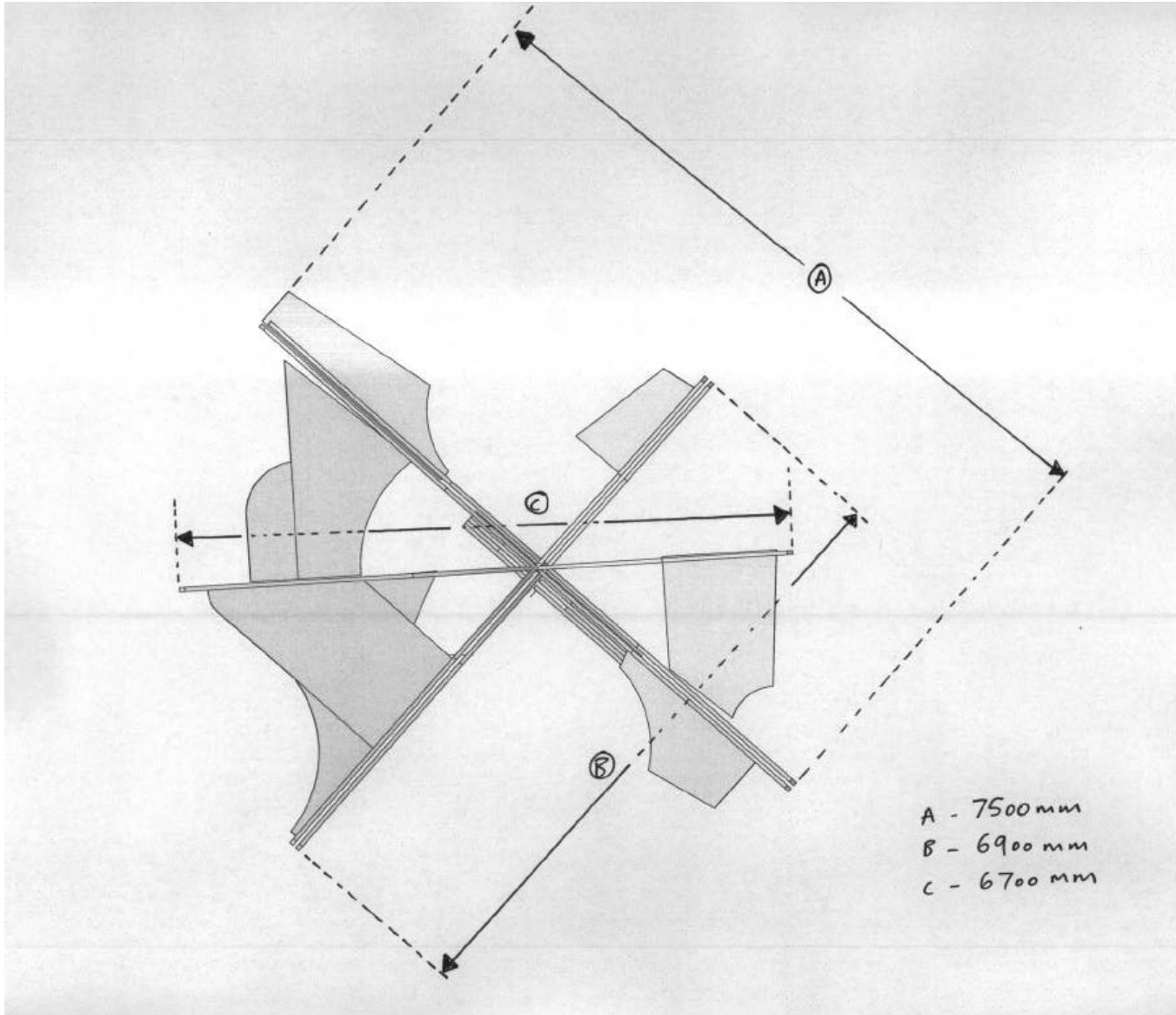

Visualisation of proposal



This page is intentionally left blank